

Come And Visit The Museum

I'm going to the Virginia Living Museum
in Newport News, Virginia

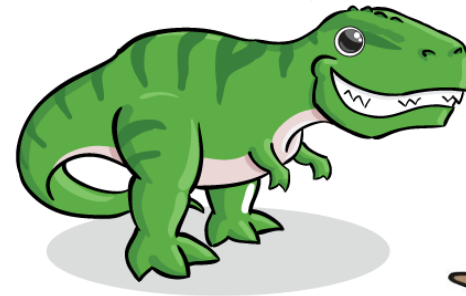

The Museum is large with two buildings:



The Main Building

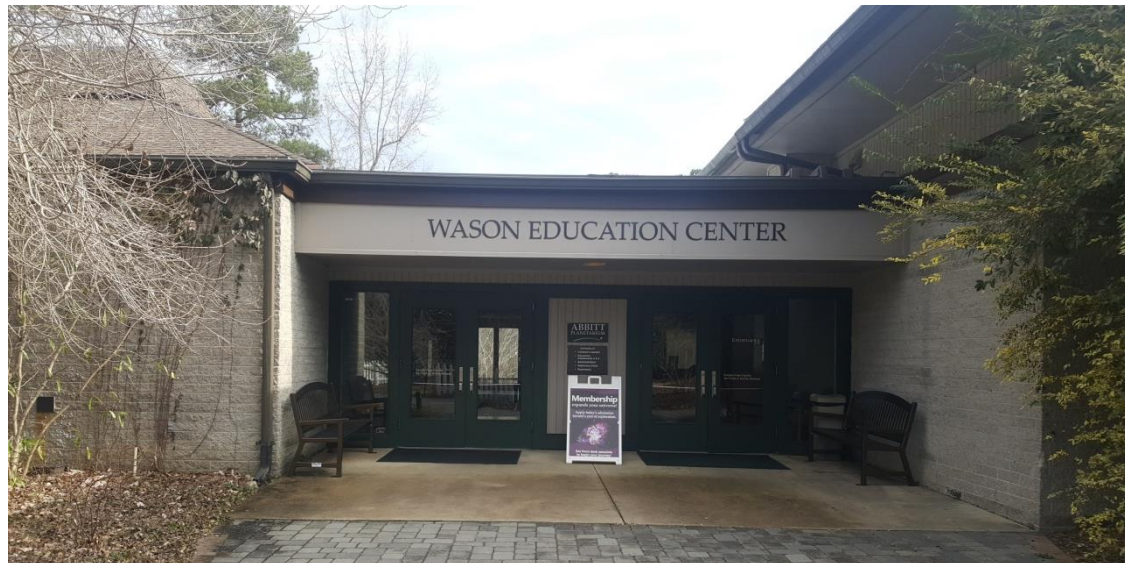

The Wason Education Center

To get inside the museum, I have to choose between one of two doors!



Left Door

Right Door

Once inside, the welcoming Museum Staff at the Front Desk can answer any of my questions about my trip to the museum.



All of Museum Staff members wear either a blue shirt or a dark green shirt, with an otter on it.



If I need something, I can always ask a staff member for help.

Time to explore! The museum has two floors of exhibits. I can go up and down each floor by using the stairs or using the elevator.



Sometimes the Museum is loud and a little crowded.



There are quieter areas that the Museum Staff can show me if I need it.

During my visit, I can see live animals



Like this shark.

I can touch some living animals at the Touch Tank.



There are friendly volunteers at the Touch Tank to show me how to safely touch the animals.

Our Volunteers are very friendly and knowledgeable about the Museum. They wear a tan shirt or a blue smock with an otter on it. I can always ask a volunteer for help if I need too!



I can become a veterinarian or an animal keeper in Wild and Well Exhibit.



I can explore outside



On the Outdoor Trail.

I can touch dinosaur fossils and look at dinosaur statues



Like this *T. rex*.

I can sit next to a waterfall.



I have to walk outside through the Conservation Garden to get to the Wason Education Center.



At the Wason Education Center



I can enjoy a Planetarium show.

I can't wait to visit the museum!

